



NHEP
Component 2



AGRICULTURAL EDUCATION PORTAL 2.0



<https://education.icar.gov.in/>

DESIGNED AND DEVELOPED BY

Agricultural Education Division, ICAR, New Delhi
&

Division of Computer Application

ICAR - Indian Agricultural Statistics Research Institute (IASRI)

Indian Council of Agricultural Research (ICAR)

The Indian Council of Agricultural Research (ICAR), an autonomous organization under the Department of Agricultural Research and Education (DARE), Ministry of Agriculture and Farmers Welfare, Government of India is one of the largest National Agricultural Research and Education System in the world.

Agricultural Education Division

The Agricultural Education Division of the council undertakes planning, development, coordination, and quality assurance in higher agricultural education in the country. The division strives for maintaining and upgrading quality and relevance of higher agricultural education through partnership with **76 Agricultural Universities (AUs), comprising of 64 State Agricultural Universities (SAUs), 04 Deemed to be Universities (DUs), 03 Central Agricultural Universities (CAUs) and 04 Central Agricultural Universities (CAUs)** with agricultural faculties.

Agricultural Education Portal 1.0 has functional modules such as fellowship/Internship/scholarship demands, Filling Demands under schemes i.e. Development Grant, Experiential Learning, Library Strengthening, Niche Area of Excellence, North Eastern Hill Region, Schedule Caste Sub Plan, Tribal Sub Plan, Generate/Fill UC/AUC, Generate Sanction Letters, Generate Student Unique ID, University Ranking System, University Accreditation and information related to different schemes of Education Division, ICAR.

New modules in Agricultural Education Portal 2.0

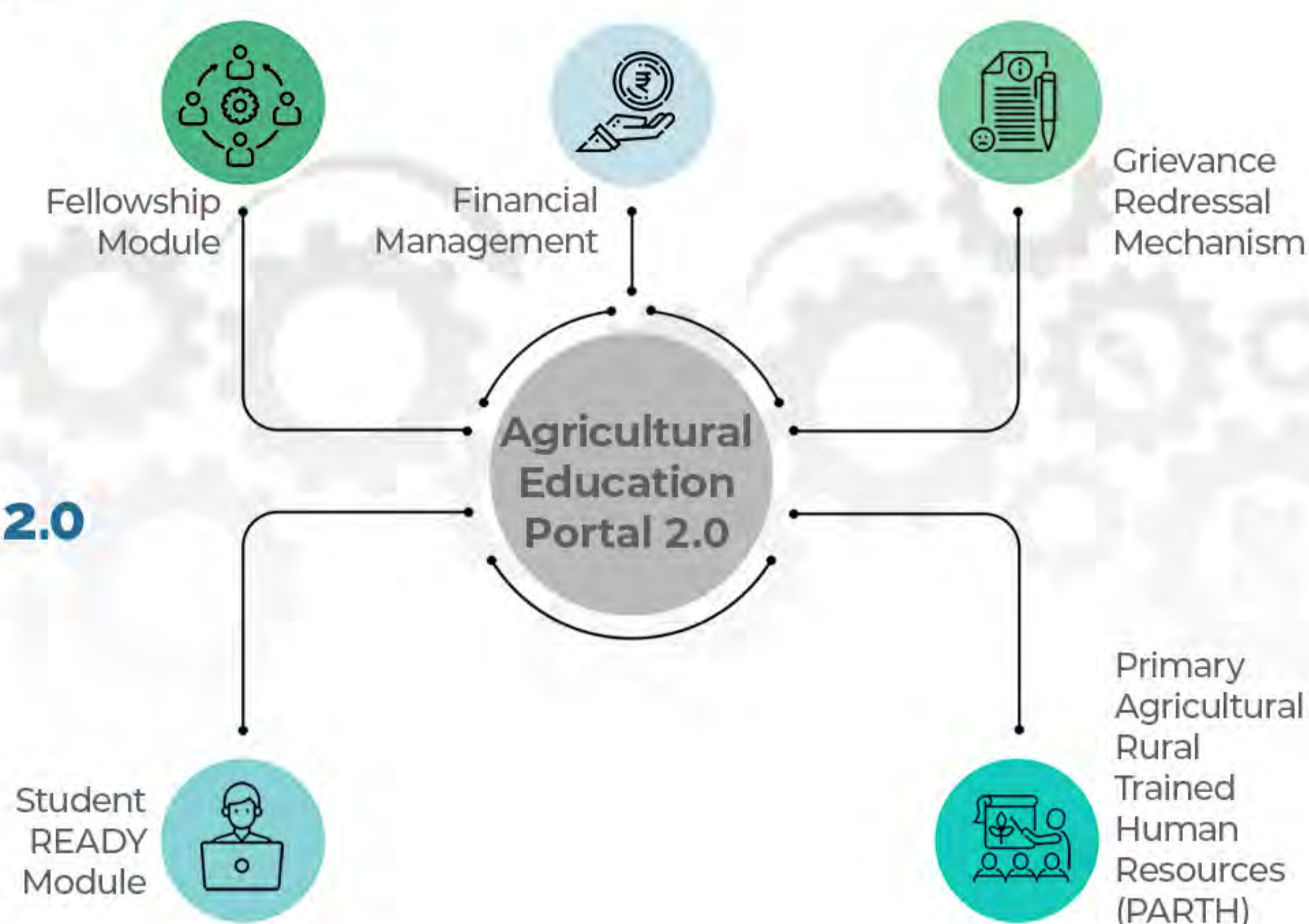

Fellowship Module

Fellowship Module has been made Live for **“Netaji Subhas - ICAR International Fellowship”**. This fellowship support Indian/ Overseas nationals for pursuing doctoral degree in agriculture and allied sciences, in the identified priority areas, to the

- ▶ Indian candidates for study abroad in the identified overseas Universities/Institutions having strong research & teaching capabilities and,
- ▶ Overseas candidates for study in the best Indian Agricultural Universities in the ICAR-AUs system
- ▶ Web forms have been designed for Registration, Application and Approval processes
- ▶ New Reports and Forms have been designed and published in Education Portal



Student READY Module

Student READY (Rural Entrepreneurship Awareness Development Yojana) programme was introduced as an integral part for one complete year in the last year of the degree programme for undergraduate education in various disciplines. This module comprises of web forms for:

- ▶ Students to apply in programme and filling weekly and project activities
- ▶ College and University Nodal Officers to approve student applications, assign trainings and generate reports

Grievance Redressal Mechanism

- ▶ Grievance Redressal Mechanism is a system to address and resolve complaints, disputes, or issues raised by individuals or groups. Its goal is to ensure fair and impartial resolution of grievances in a timely manner. It is an important component for ensuring accountability and transparency in ICAR-AU system

PARTH (Primary Agricultural Rural Trained Human Resources)

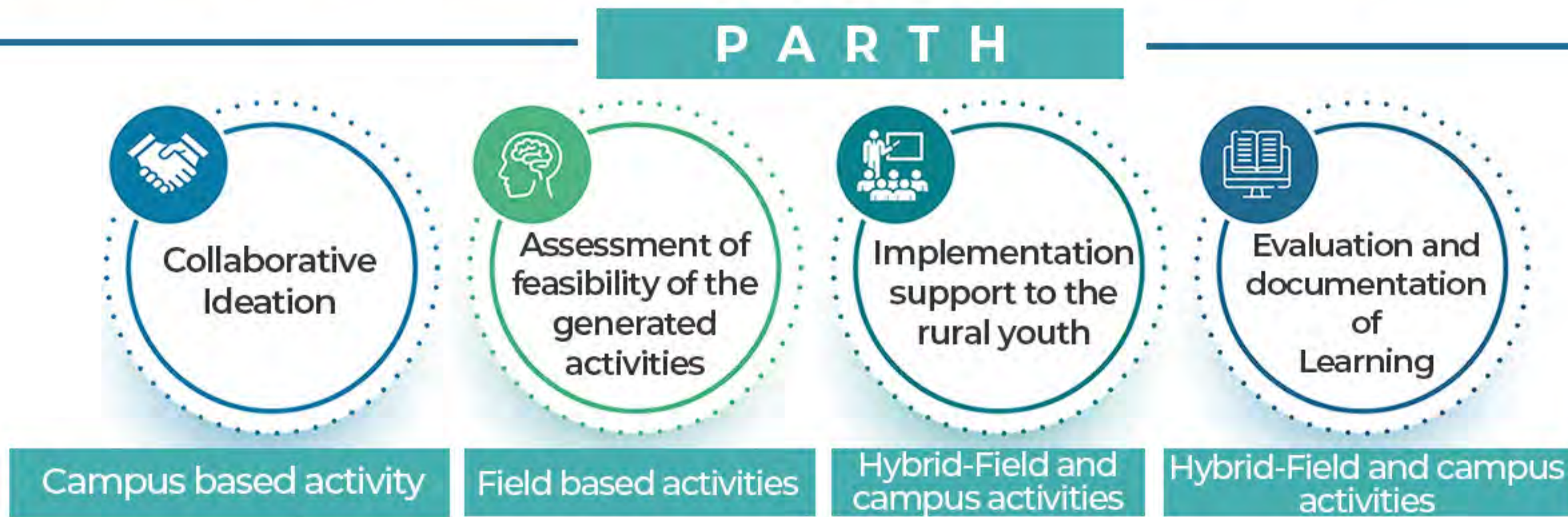

- ▶ This programme will expose students from Agriculture University to rural settings and provide them with knowledge of agricultural technologies currently being used by farmer communities, in order to promote entrepreneurship development initiatives and business incubation by providing handholding support to the rural communities. The PARTH Capacity Building Program will have the following training schedule

6 months of Blended Training Programme including

- ▶ 3 weeks of an on-field training programme
- ▶ 5 months of handholding support to the rural beneficiaries
- ▶ 1 week of on-campus training programme within the University campus

- ▶ The blended group will be exposed to field-level project implementation along with residential training in the Agricultural Universities led by faculty coaches

Financial Management

- ▶ Fill demand under various schemes (Development Grant, Tribal Sub-Plan, Schedule Caste Sub-Plan, Library Strengthening, Experiential Learning, Niche Area of Excellence and North Eastern Hill Region)
- ▶ Fill UC/AUC under various schemes
- ▶ Fill Scholarship/ Fellowship/ Internship demand by University
- ▶ Various MIS reports for financial sanction
- ▶ Generation of sanction letter

Integration with other Applications

Application Programming Interfaces (APIs) has been developed and deployed in Education Portal for fetching information from other portals

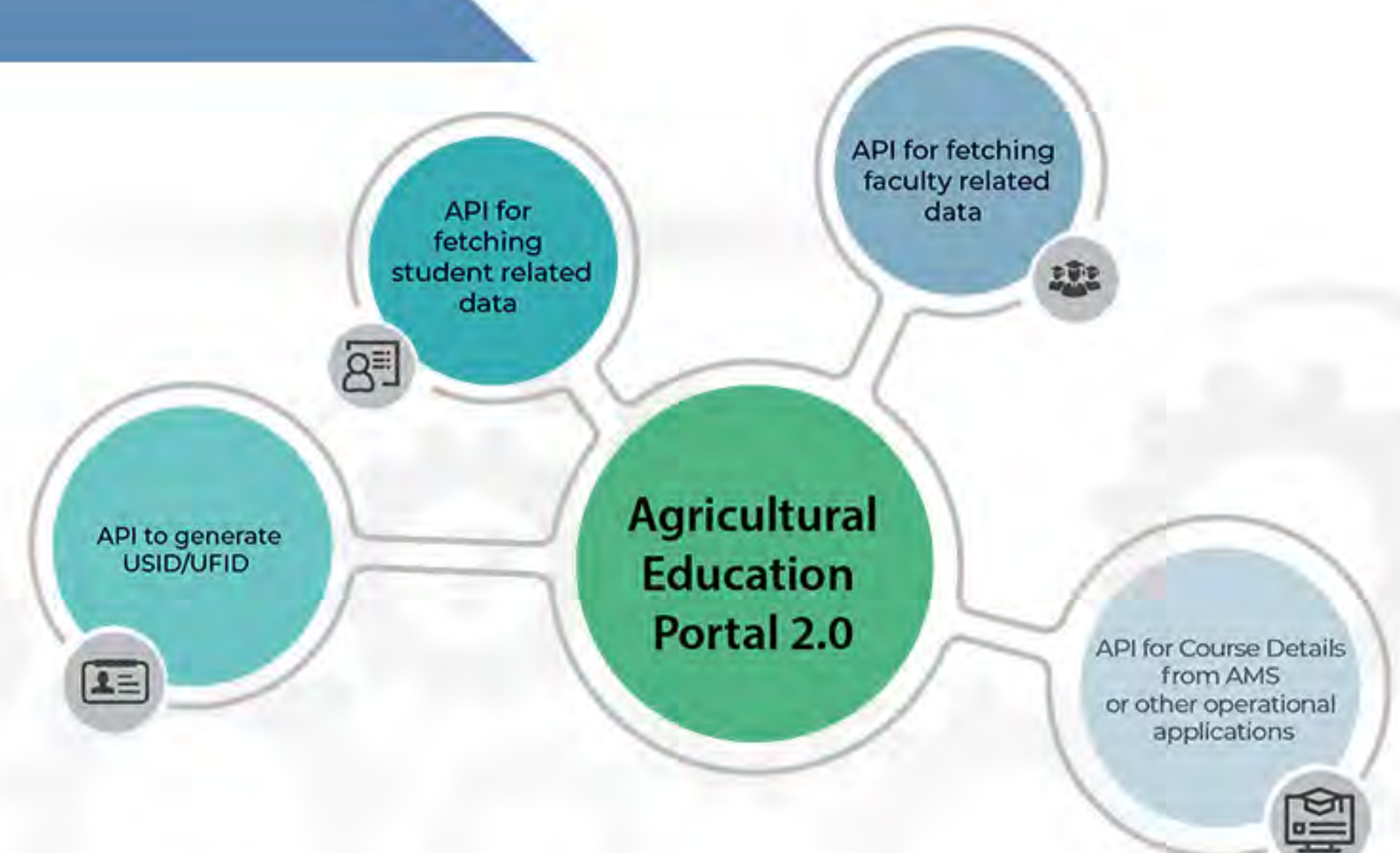

Unique Faculty ID (UFID)

- Structure of UFID: Unique Faculty ID (UFID) code have 15 Character combinations (Alpha numeric code) which will be unique for each faculty throughout all agriculture universities under NARES system. UFID code has been generated considering following parameters.

JM	JY	SC	UC	CC	ET	SD	SN
Joining Mode	Joining Year	State Code	University Code	Institute /College Code	EmploymentType	Specialization Discipline	System Generated Three (3) Digit

A sample UFID is shown below

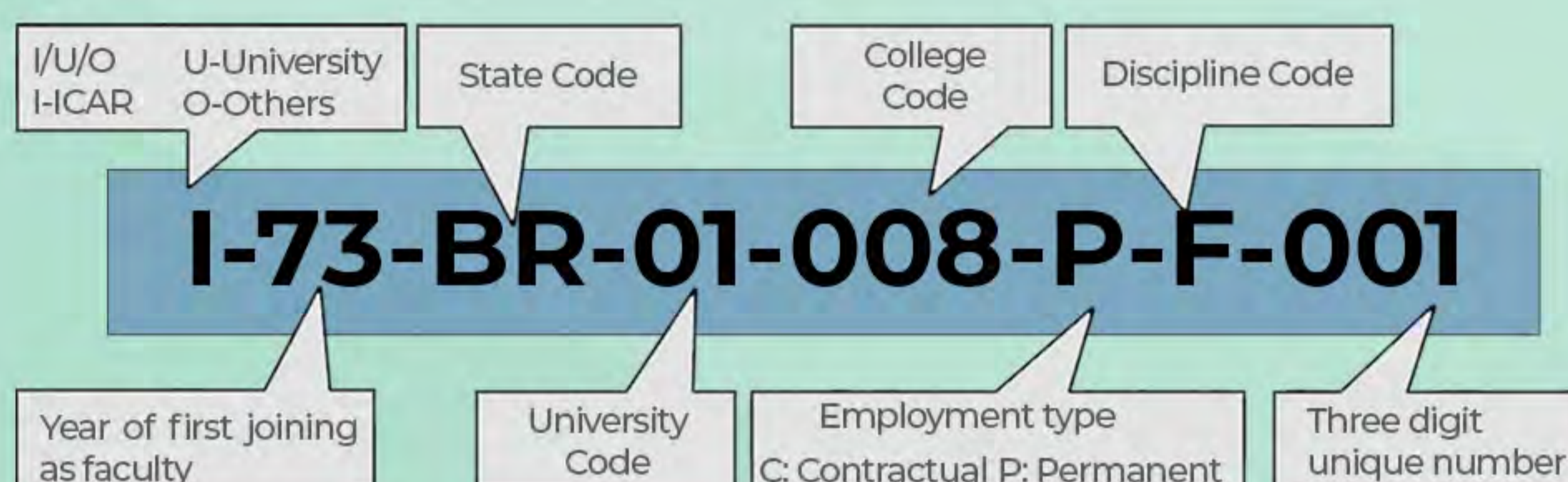

Unique Student ID (USID)

- Structure of USID: Unique Student ID (USID) code having 15 Character combinations (Alpha numeric code) will be unique for each student throughout all agriculture universities under NARES system. USID code has been generated considering following parameters.

M	YY	SS	UU	III	L	C	SSS
Mode of Admission	Year of Admission	State Code	University Code	Institute /College Code	Course Level	Course stream	System Generated Three (3) Digit

A sample USID is shown below

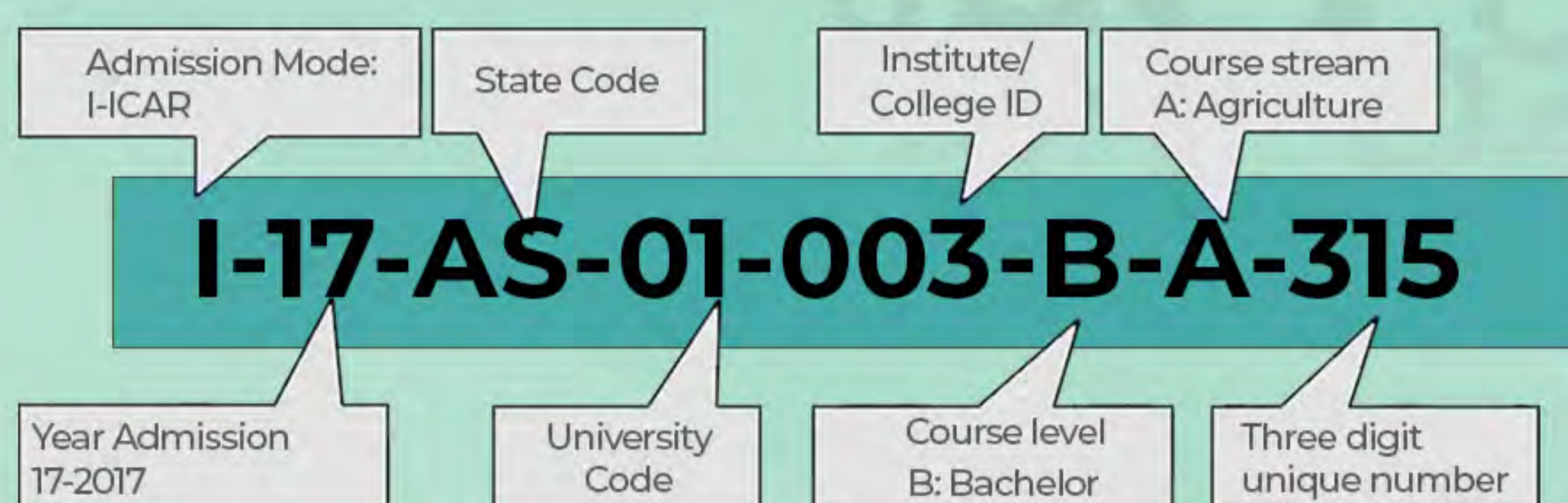

- Mandatory identification number for all students in Agricultural Universities
- Act as an identification number for every student studying in Agricultural Universities
- Act as a username for students to access all digital resources

Credits

Dr. R.C. Agrawal
DDG (Agricultural Education)
ICAR & ND (NAHEP)

Dr. Seema Jaggi
ADG (HRD), ICAR

Dr. Bimlesh Mann
ADG (EP&HS), ICAR

Dr. Anuradha Agrawal
National Coordinator, NAHEP
(CAAST & Component 2), ICAR

Dr. Nidhi Verma
Principal Scientist
(EP&HS), ICAR

Dr. Vanita Jain
Principal Scientist
(EP&HS), ICAR

Dr. Rajender Parsad
Director, ICAR-IASRI

Dr. Alka Arora
Head (A) & Principal Scientist
Computer Application

Dr. Sudeep
Principal Scientist &
PI (NAHEP Component 2)

Dr. Anshu Bharadwaj
Principal Scientist

Dr. Shashi Dahiya
Principal Scientist

Acknowledgements : Ms. Neeharika Chaudhary, Ms. Priyanka Wahi, Mr. Uday Kumar, Mr. Shivam Singh, Mr. Vikas Kumar, Mr. Keshav Kant, Mr. Yash Bhagwaria, Mr. Rahul Verma

Support Email : support.education@icar.gov.in